

FACSIMILE COVER PAGE

To : steve swoboda

From :

Sent : 12/28/2006 at 12:01:40 PM

Pages : 2 (including Cover)

Subject :

steve, is this what you require to complete the work? does this satisfy your needs for the horizontal and vertical controls and the basis of bearing for the benchmark? if not, please let me know what you still require.

sincerely

michael wick

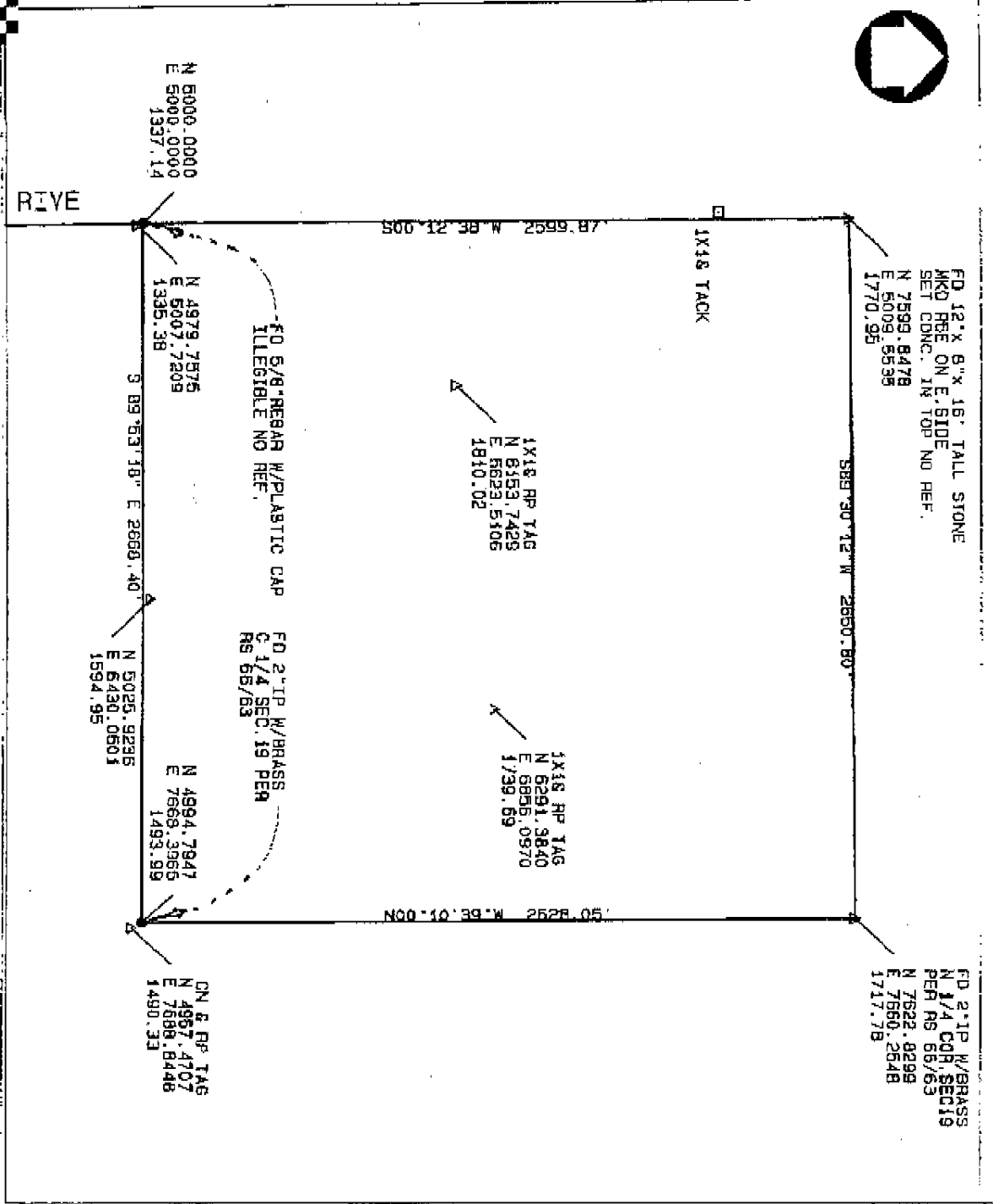

*BASIS OF BEARINGS
 & WEST DRIVING BEING THE
 WEST LINE, SW 1/4 SEC 19
 PER MB 5/10/2006, TAKEN*